

NOTES:

- 1** ~2 years of work ex.
- 2** Commercial, Consumer, Health & Wellness, Home & Workplace, Tools.
- 3** Detail-oriented, Problem-solving, Mechanically minded, Brand enthusiast.

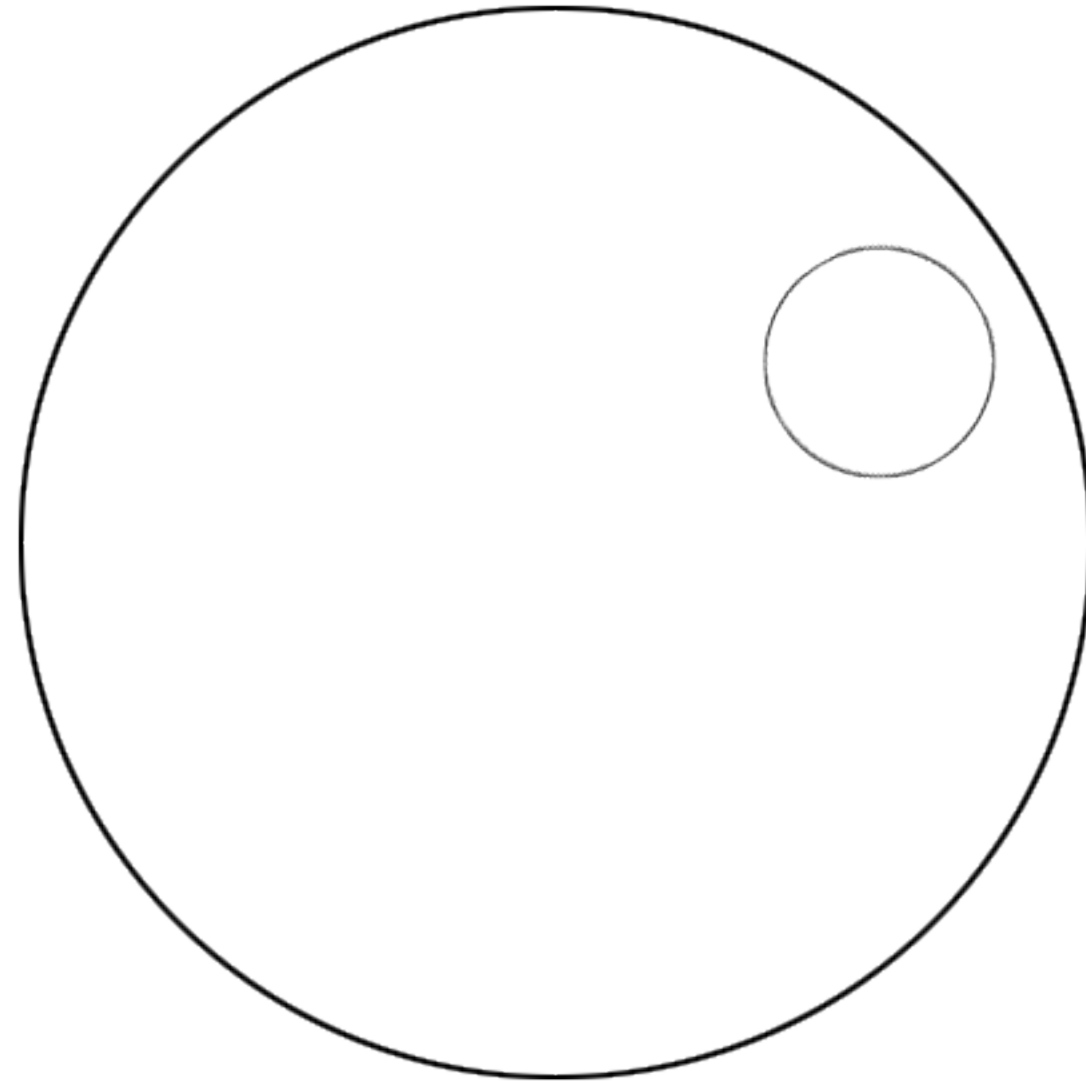

ARYAMAN INDUSTRIAL DESIGNER GIRI

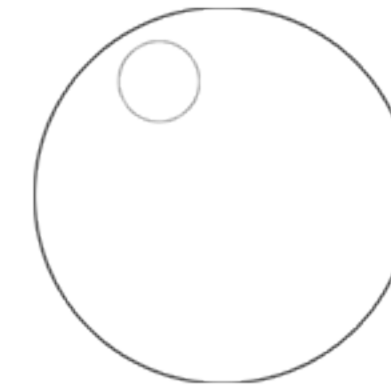
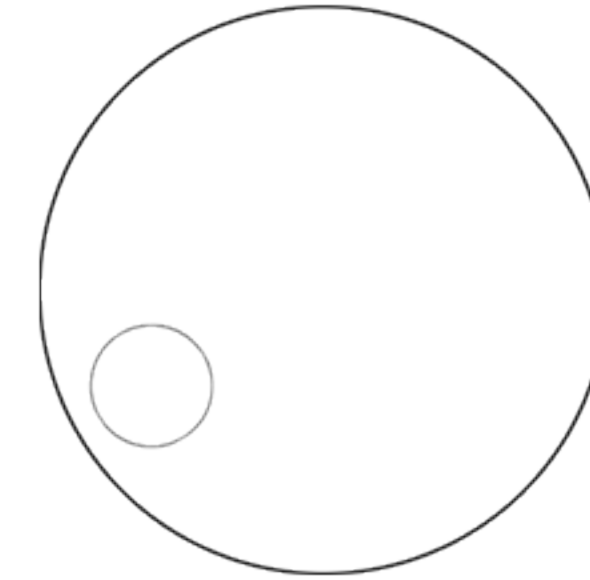

	aryamangiri4@gmail.com
	www.aryamangiri.com
	912.441.2560

I'm **Aryaman Giri**.
Arya, sporadically. Sometimes **Ary**.
But most often, **I'm obsessed with,**
and consumed by design.

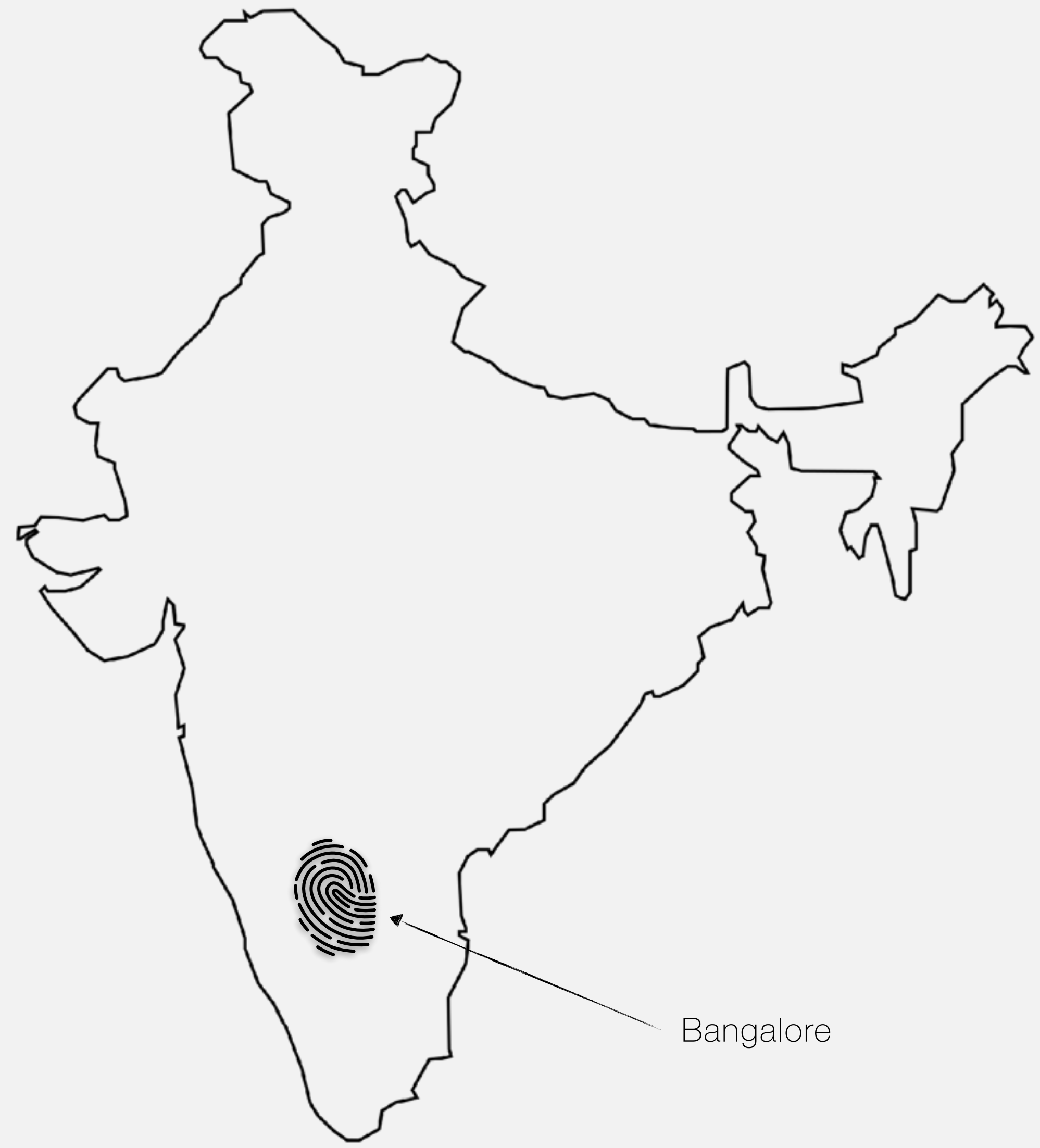

Bangalore

I grew up **in India**
and **I used to paint** a lot.

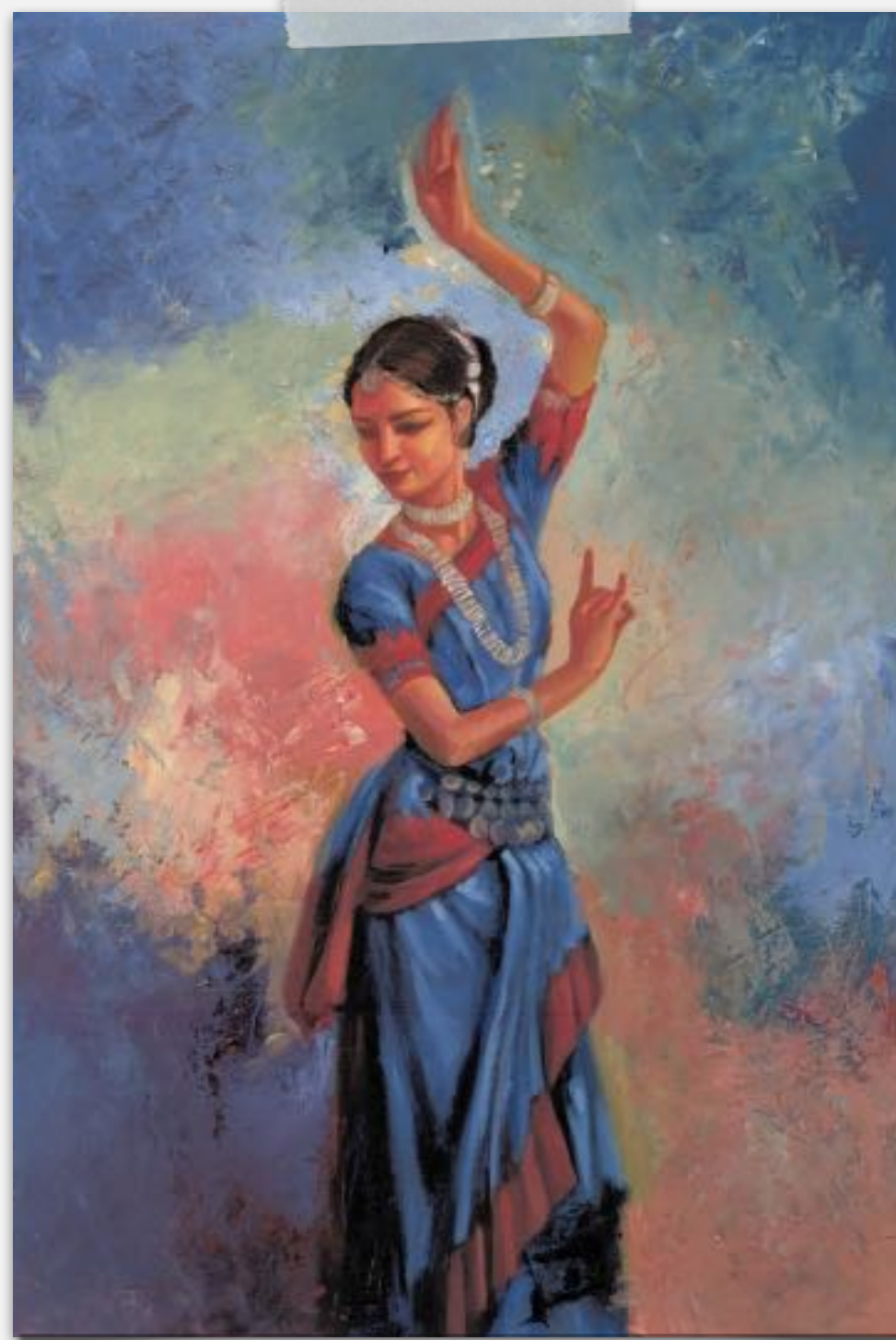

I did this



and this



and many more



handle would
around form
to become
a spout

Sept 21

Sept 21
SEPT 6/21

thanos's
chin?

opening

spout

SEPT 22

*measure this in
and create a ref
proportion scale.
*maybe look at
a pelican's proportions

too proud

bulge needs to
be more
pronounced

look into
spout thing - how would
the pour be?

shape needs
to resonate more at
every profile.

SEPT 21

5
Sept 21/22

I use those **same skills**
now to **explore form.**



That I **slip cast** into a herd
of **watering jugs** and **vases**.

[Giraffes, 2021]

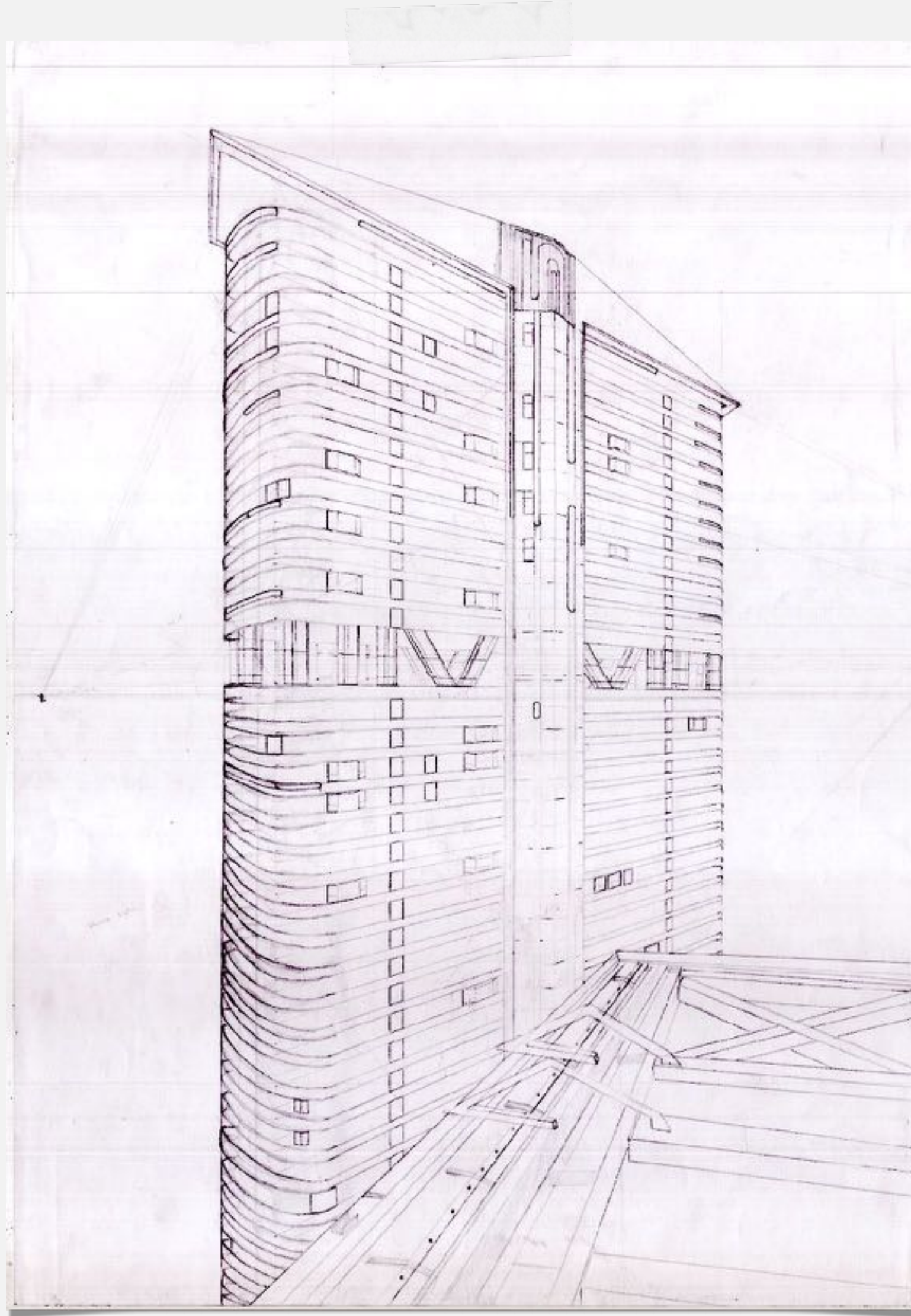

A drawing I did of the K11 building.

At **18**, I moved to Hong Kong.
Where I was **introduced to new cultures**
and different perspectives. It opened my eyes
to the **different lives people live.**



[Daniellability]. (2019, January 18). How a Wheelchair User Does Laundry | Daniellability [Video]. Youtube

6

So, when I **saw a wheelchair rider struggling**
with a **large bag of laundry**.



Linda Freedman

Diagnosed with Cerebral Palsy at age 1

"I hang my bags on the push handles and I'm always anxious they'll fall or someone might steal something from them."

Mark Fuglevand

C6 Incomplete Quadriplegic

"I wish there was an accessory to hold my personal belongings. Disabled people have made up their own solutions for decades because the few [products] that are offered aren't great."

Suneeta Kercood

EMT, and Special-Ed Professor

"He [a relative] has to balance the basket on his lap at the grocery store because he doesn't have the strength to transfer into a motorized scooter. It's a big struggle for him."

Dan Clower

Account manager at Sunrise Medical (a large wheelchair manufacturing company)

"To my knowledge, in the last two decades, I've seen manual wheelchairs get more stable and comfortable but I haven't seen much functionality added to them. I'm not sure why."

I was eager to speak to
**wheelchair users, manufacturers,
paramedics, and designers** to better
understand their **problems and needs.**



They wanted
a way to carry or rest
small **objects.**





And a **product** that **lets**
them stay in their chair
while:





A product that is
adaptable to any
manual wheelchair and
body size.



To communicate my process,
I published a book and
made **a short film.**
High school me *never*
saw that in my future.

You can find my book [here](#)
and the film [here](#).

I also enjoy designing **consumer products** that give people a **meaningful, and lasting experience.**

[Perforated Lamp, 2021]

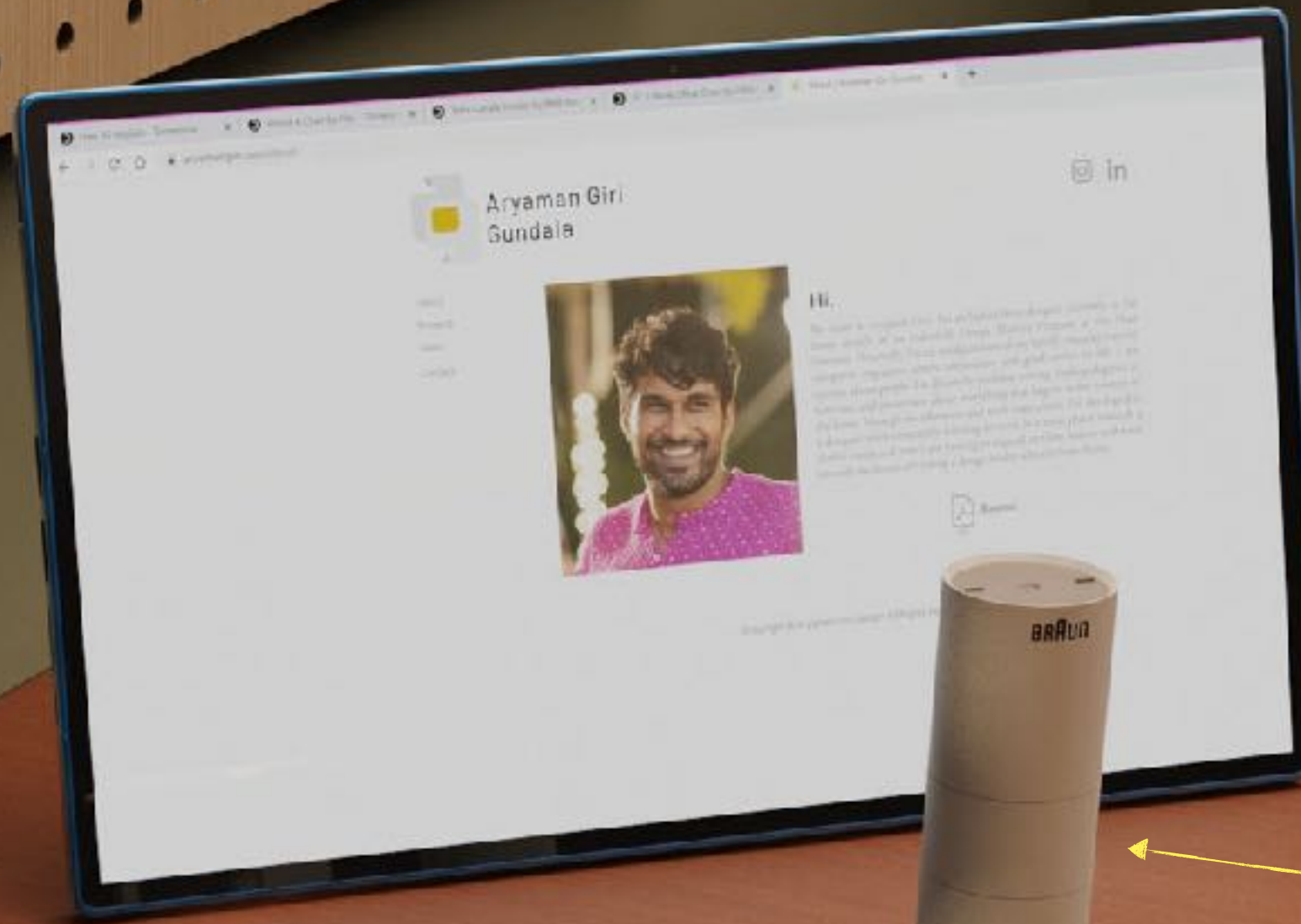

[KF 9200, 2019]



[Cali+, 2022]



[Gloo, 2022]



I love **studying brand languages**



Primary shapes



Soft fillets



Translucent refillable parts



Hidden fasteners





and **solving problems**. Have you ever used a glue gun that didn't fall over or hurt your trigger finger after a while? *Craft artists haven't.*



The Gloo won me the **Interior Design Magazine x NYC Design Award** in 2022

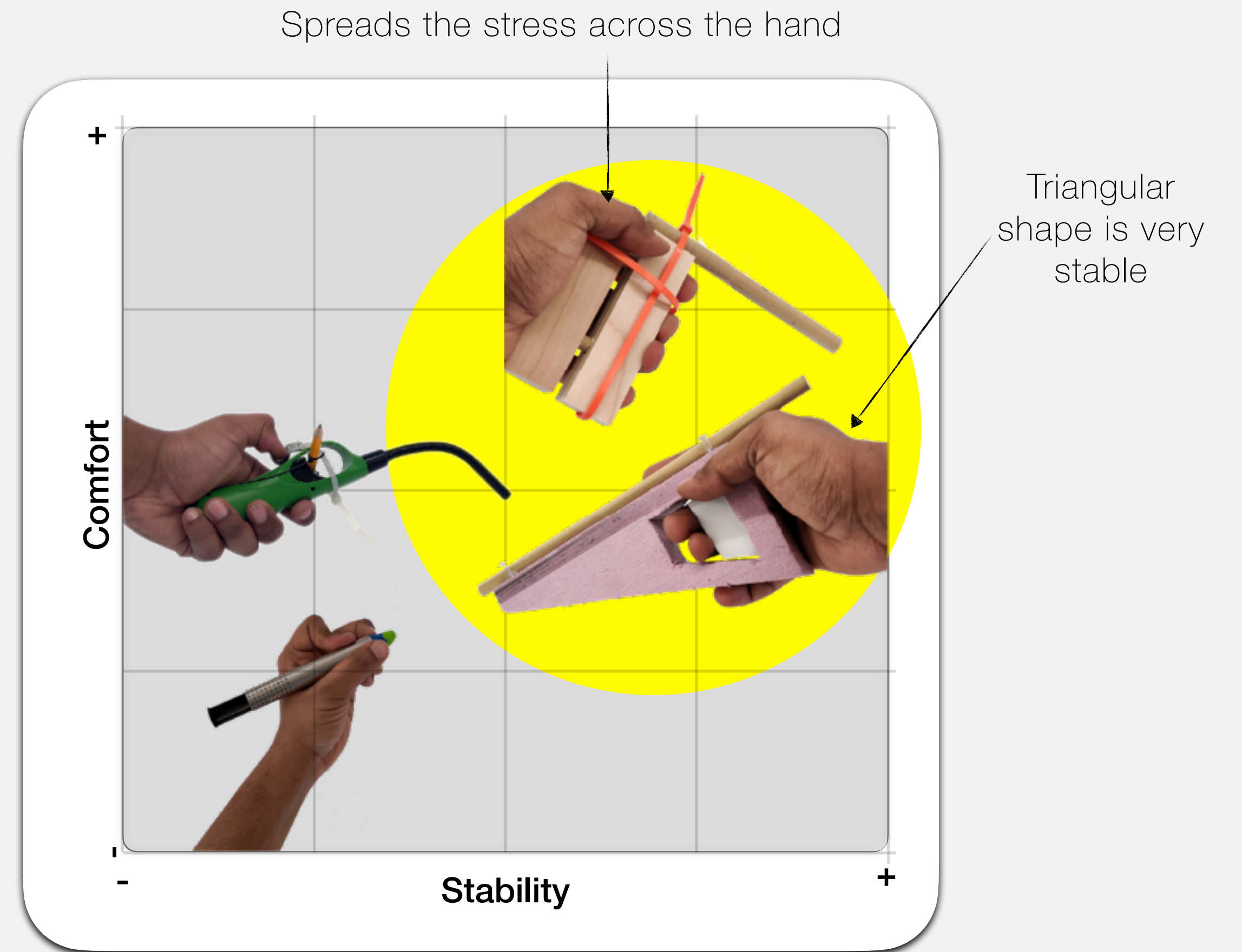
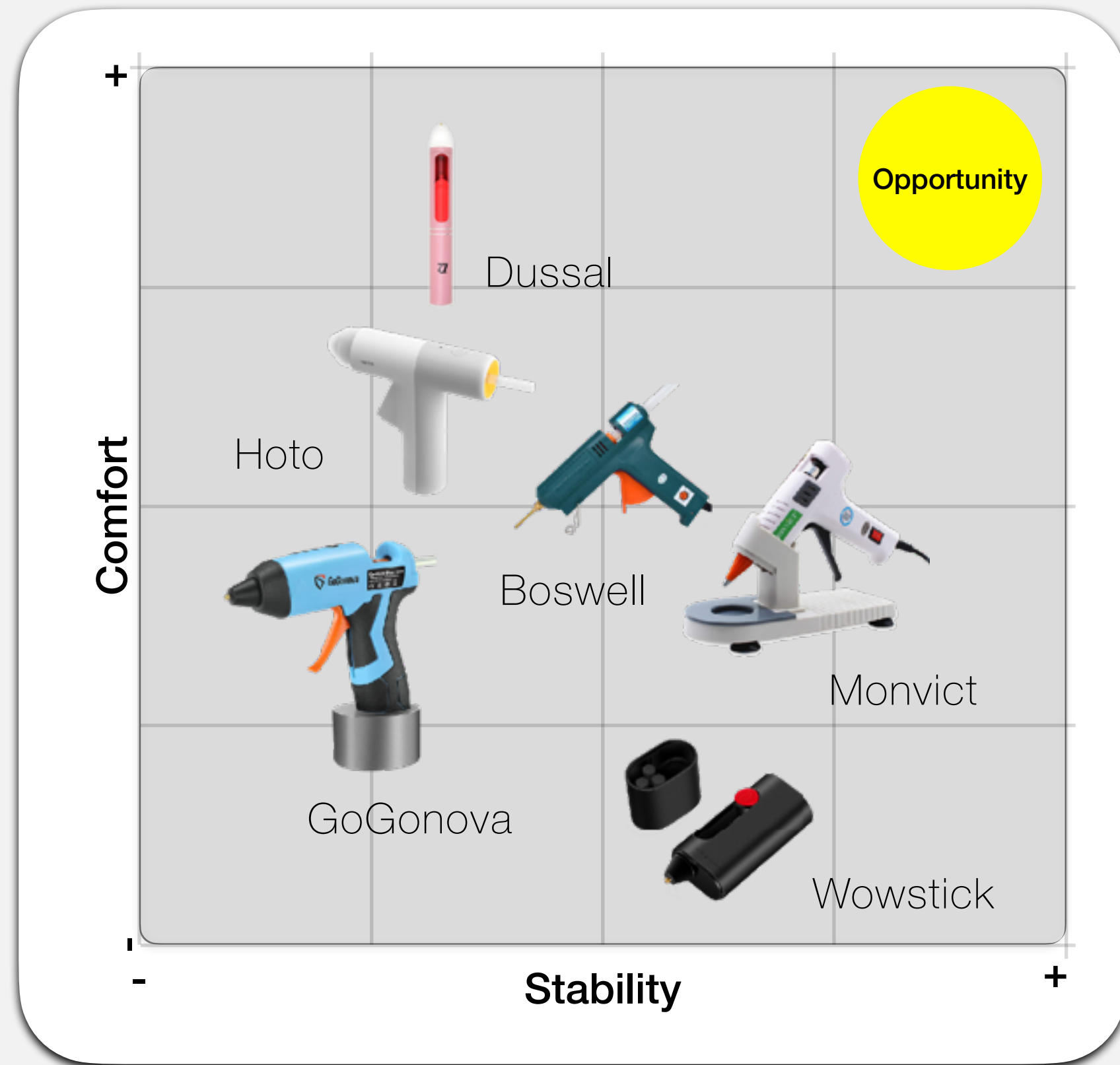

I look for **opportunities** in the market

And do a lot of **testing**.



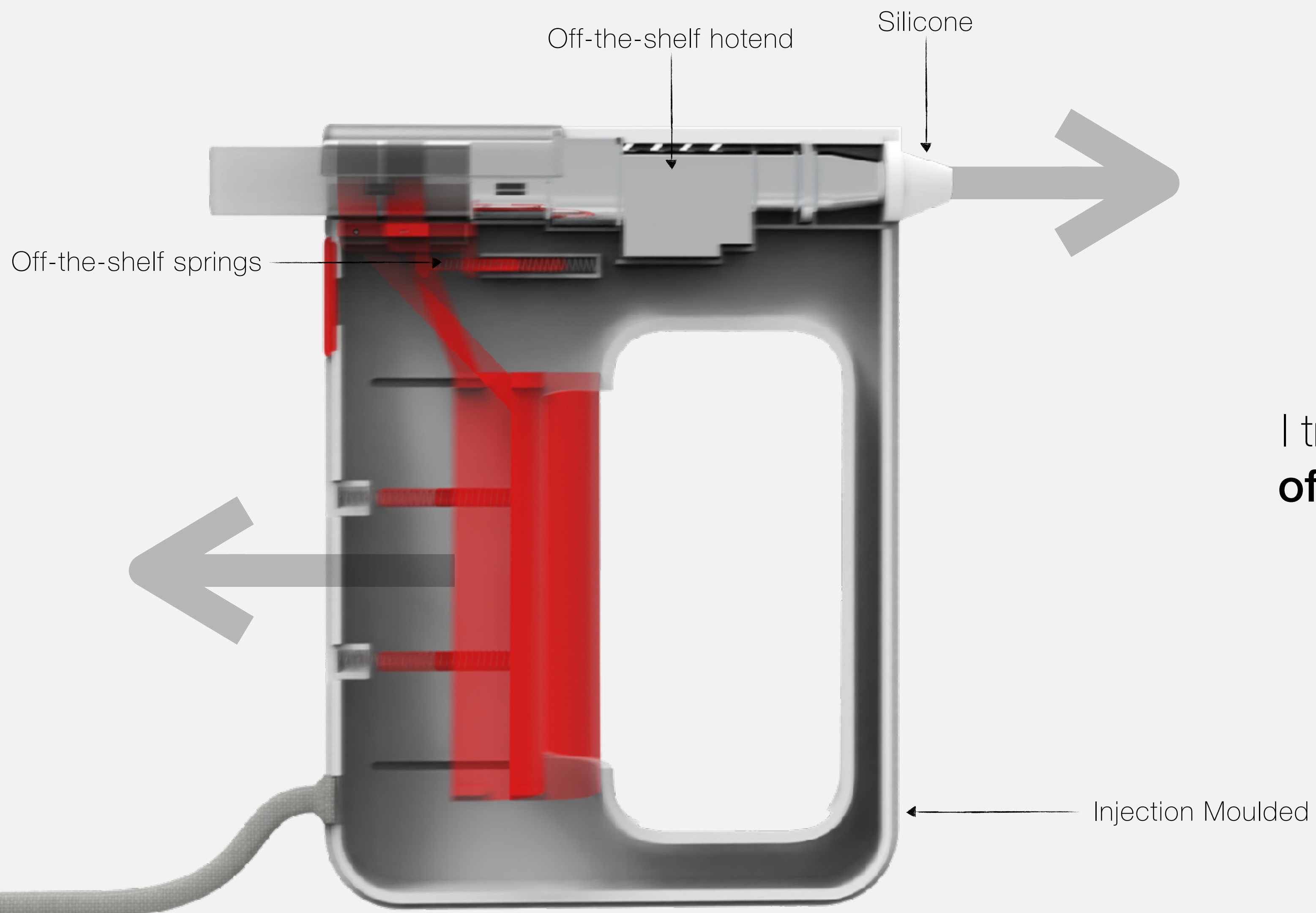

I try to balance costs between **off-the-shelf** parts and **DFM**.

And I enjoy the challenge
of **learning new skills.**

This lamp was designed to be
3D printed with no waste, and for
under \$10.

Because that's all I had at the time.



This design [Perforated Lamp, 2021] won
me the **Interior Design Magazine x NYC**
Design Award in 2021





The **Cali+** was practice in **designing packaging and parts for CNC machining.**

It also happens to be a pivotal maker's tool.

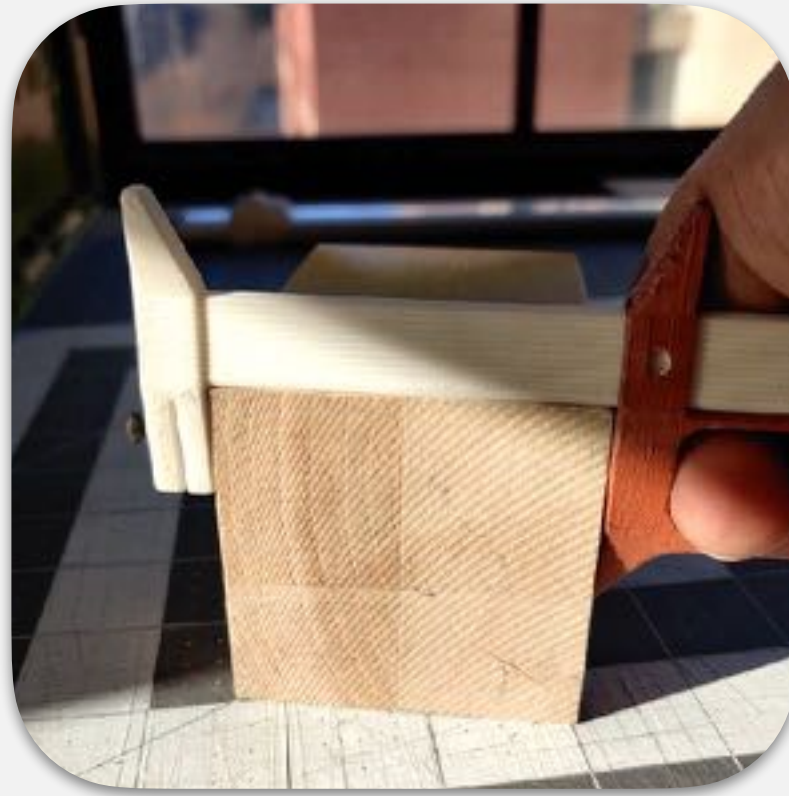

On top of working like a regular caliper, **the Cali+ also works as a marking gauge, a compass and circle cutter.**

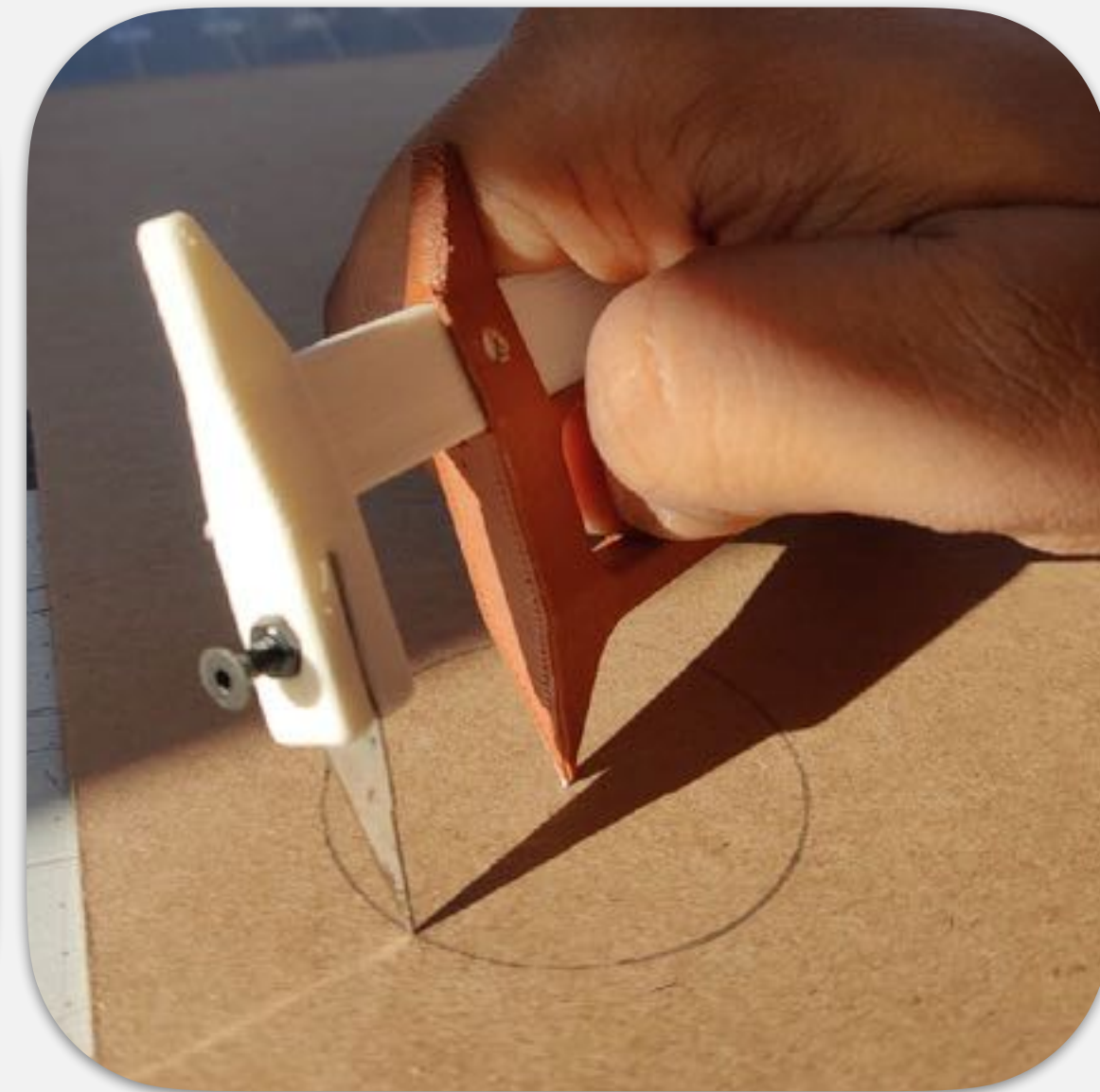
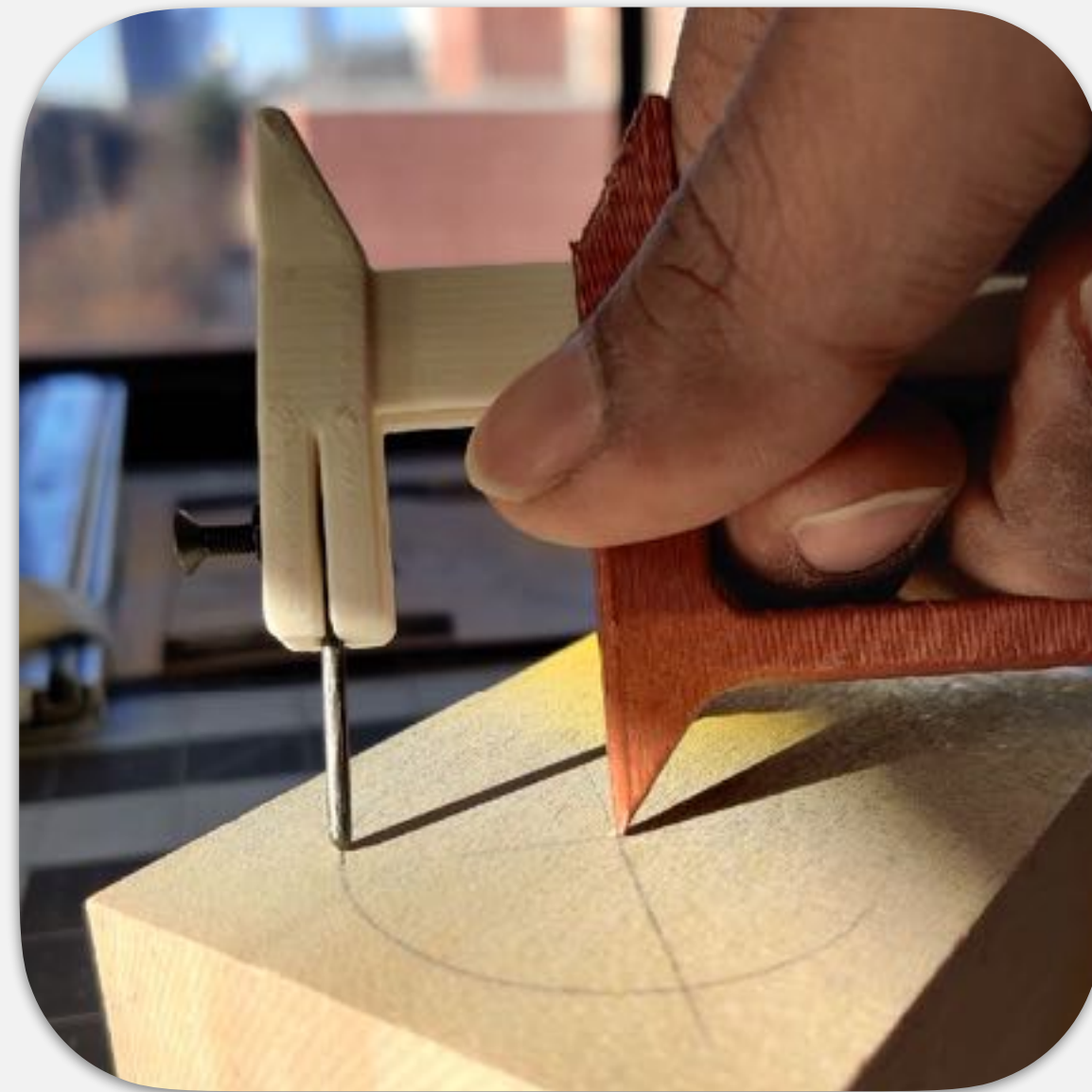
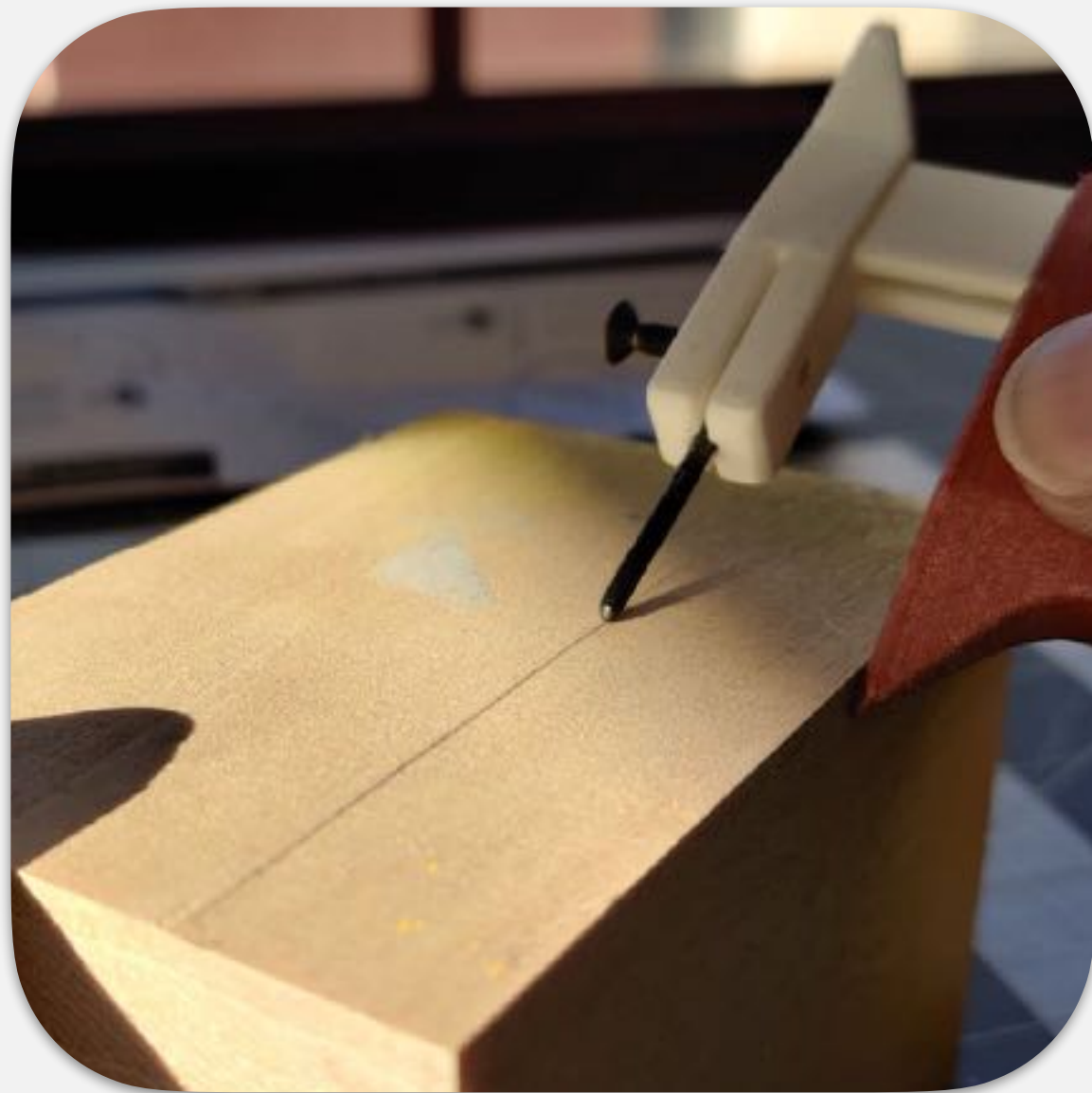

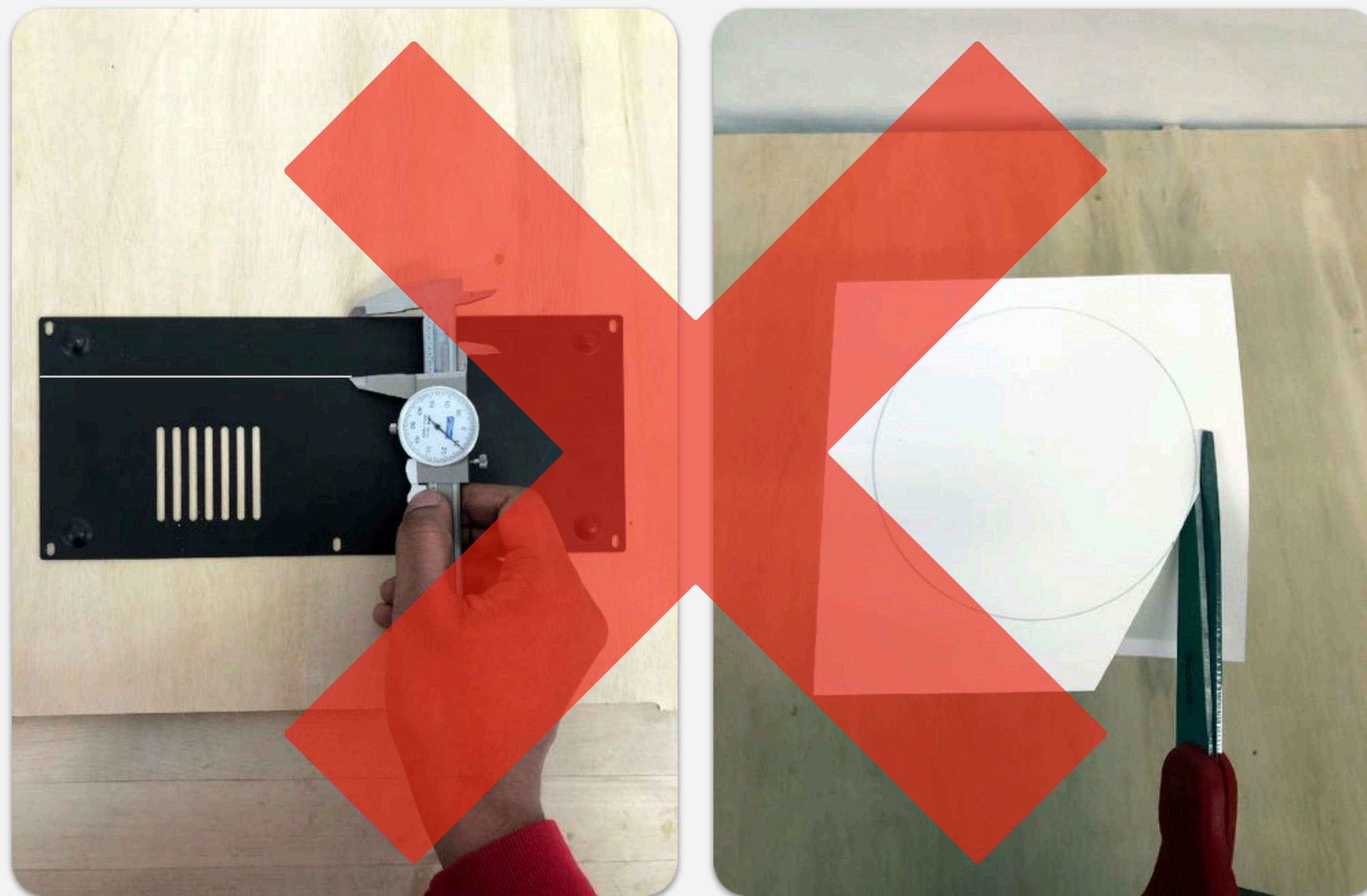

Gone are the days of **ruined calipers** and **jagged edge circle cutouts**.

It's beautiful enough to be displayed and designed to be recycled.

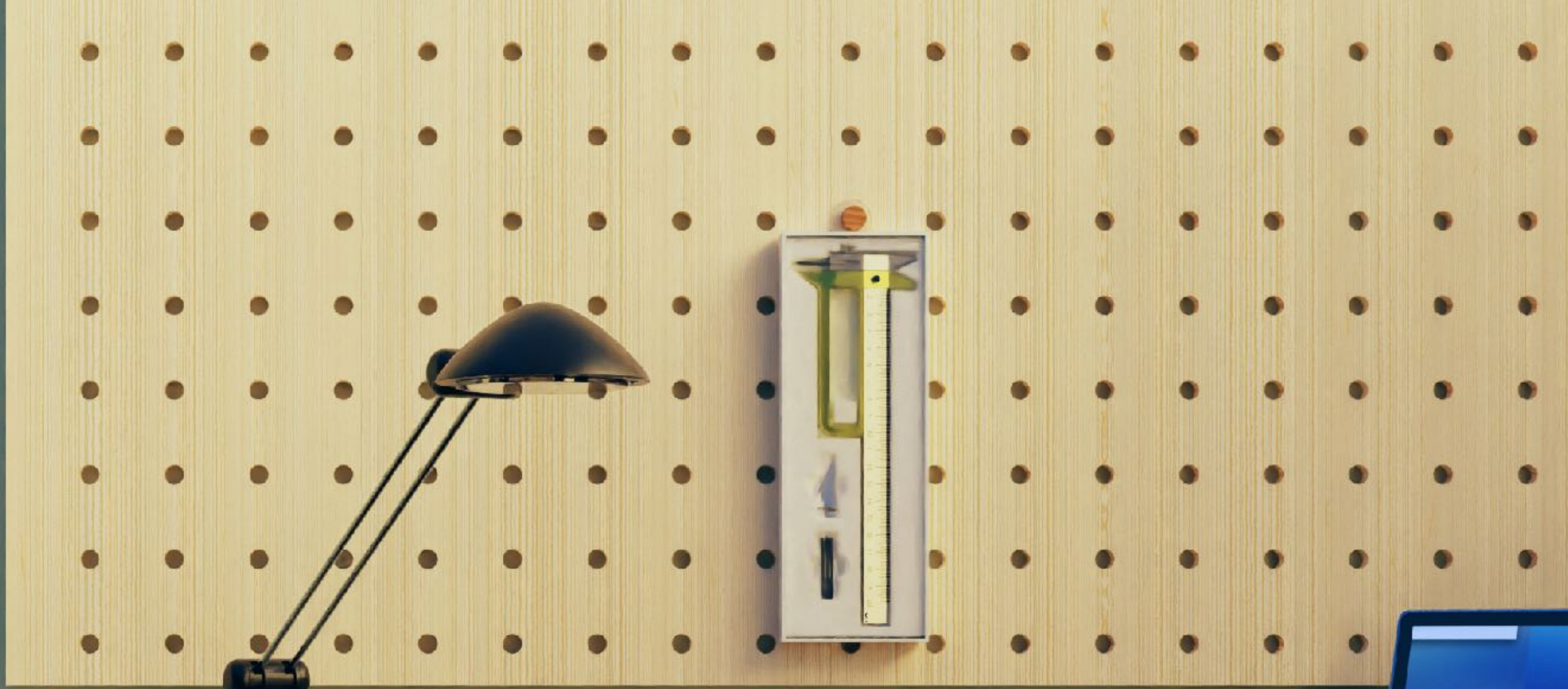

Cali+ is made entirely of stainless steel. The **packaging** from ABS and thick card. And it uses **#11 Xacto blades** and **2mm pencil lead**.

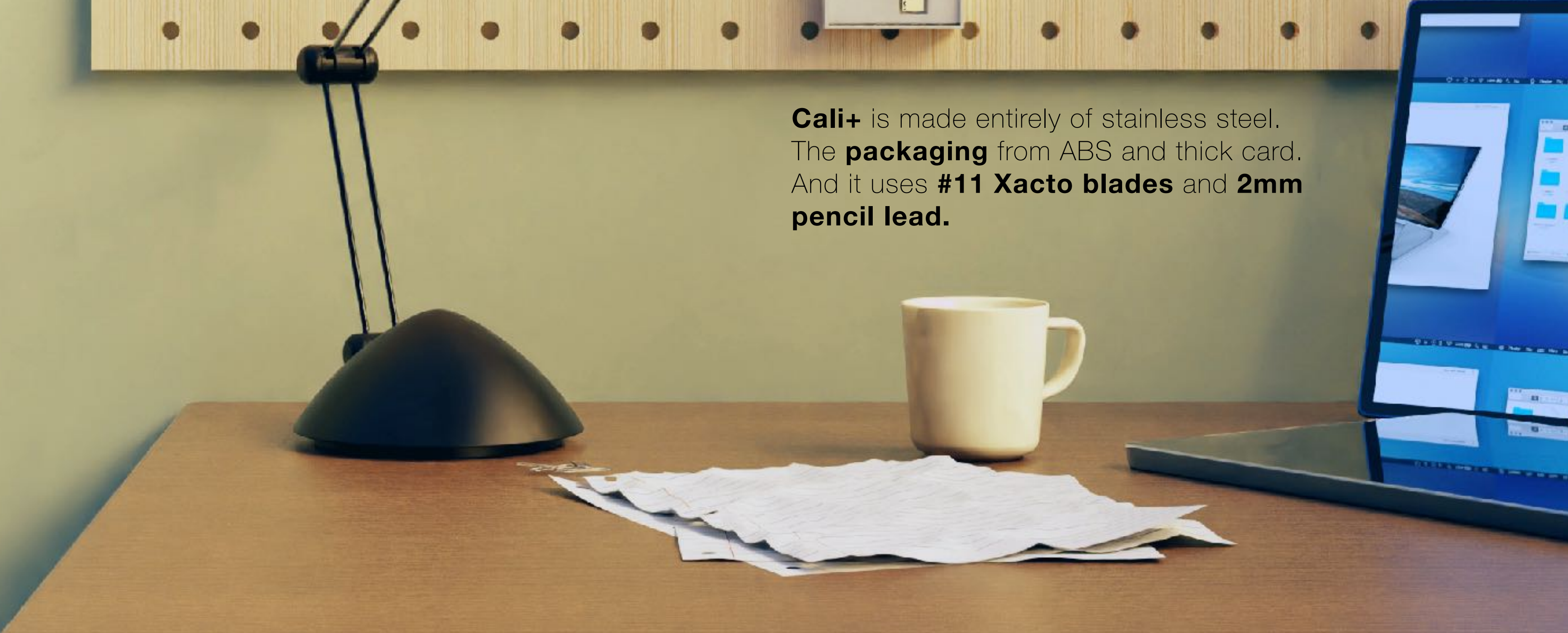



I also tend **work with my hands** a lot.

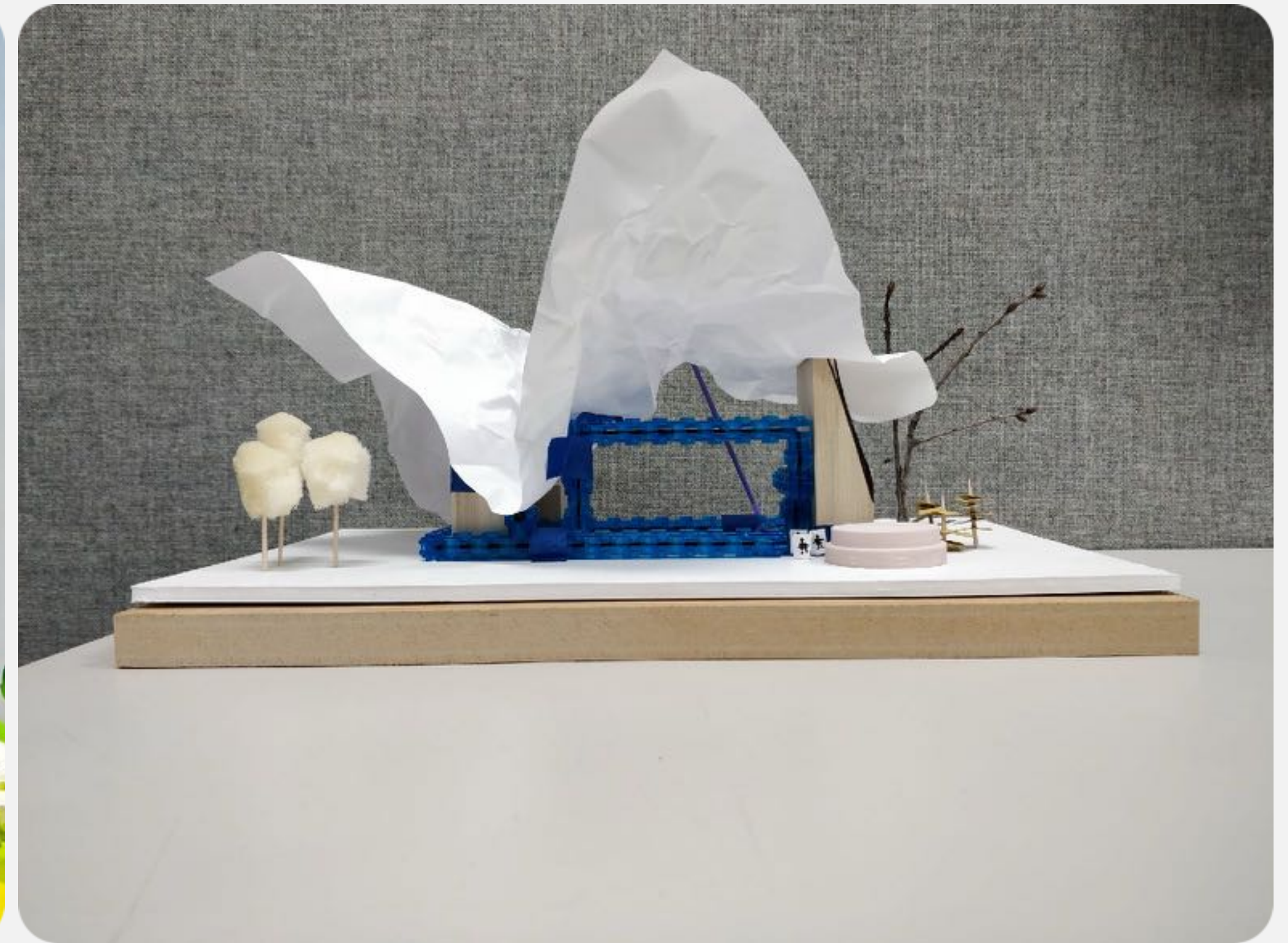

Because **I enjoy it.**

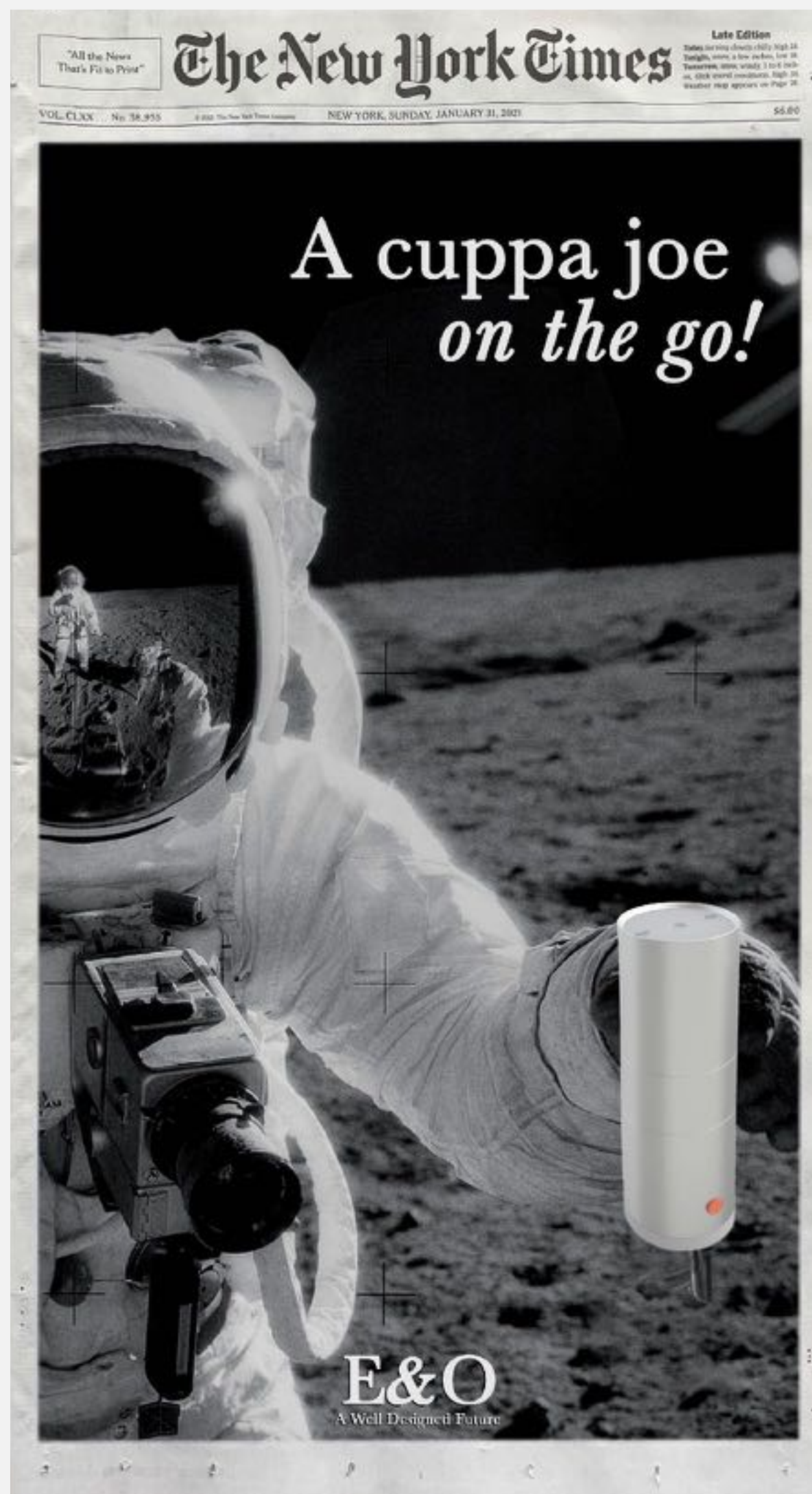

And I like to make my work **fun!**

But if there's anything you take away, let it be that:

I like designing experiences.

Beautiful, functional and manufacturable experiences

for people, through brands.

I'm growing my roots in
Brooklyn, NY.

Let's talk.

912.441.2560

www.aryamangiri.com

aryamangiri4@gmail.com